

NOTICE!!

These documents have been scanned!

Do not place un-scanned documents beneath this notice!

Do not remove this notice from this file!

GPO Jacket No. 560-102
Print Order 61540
Rise Business Services, LLC
Job=AZ15 5/20/2019



Box Number= AZ15073



Claim Begin-End: AMC453838-AMC453838

1 Initial Receipt



AZ15073-19

AMC446336-AMC453881

United States Department of the Interior
Bureau of Land Management
 DIV OF LANDS, MINRLS & ENERGY
 ONE N CENTRAL AVE
 PHOENIX, AZ 85004 -4427
 Phone: 602-417-9200

Receipt

No: 4384212

Transaction #: 4501733	
Date of Transaction: 02/28/2019	
CUSTOMER:	
RAYMOND DECATOR PO BOX 4975 QUARTZSITE, AZ 85359-4975 US	

LINE #	QTY	DESCRIPTION	REMARKS	UNIT PRICE	TOTAL
1	1.00	LOCATABLE MINERALS / MINING CLAIMS-NEW, UNADJUD, ONE OR MORE AUTH NOS / NEW MINING CLAIM PROCESSING FEE CASES: AMC453838/\$20.00		- n/a -	20.00
2	1.00	LOCATABLE MINERALS / MINING CLAIMS-NEW, UNADJUD, ONE OR MORE AUTH NOS / NEW MINING CLAIMS LOCATION FEE CASES: AMC453838/\$37.00		- n/a -	37.00
3	1.00	LOCATABLE MINERALS / MINING CLAIMS-NEW, UNADJUD, ONE OR MORE AUTH NOS / NEW MINING CLAIMS MAINTENANCE FEE CASES: AMC453838/\$155.00		- n/a -	155.00
TOTAL:					\$212.00

PAYMENT INFORMATION			
1	AMOUNT:	212.00	POSTMARKED: N/A
	TYPE:	CHECK	RECEIVED: 02/26/2019
	CHECK NO:	4081	
	NAME:	DECATOR, RAYMOND PO BOX 4975 QUARTZSITE AZ 85359-4975 US	

REMARKS

This receipt was generated by the automated BLM Collections and Billing System and is a paper representation of a portion of the official electronic record contained therein.

NOTICE!!

These documents have been scanned!

Do not place un-scanned documents beneath this notice!

Do not remove this notice from this file!

GPO Jacket No. 560-102
Print Order 61540
Rise Business Services, LLC
Job=AZ15 5/20/2019



Box Number= AZ15073



Claim Begin-End: AMC453838-AMC453838

2 Correspondence



AZ15073-19

AMC446336-AMC453881

**NO
DOCUMENTS
FOUND**

NO DOCUMENTS FOUND
NO DOCUMENTS FOUND

NOTICE!!

These documents have been scanned!

Do not place un-scanned documents beneath this notice!

Do not remove this notice from this file!

GPO Jacket No. 560-102
Print Order 61540
Rise Business Services, LLC
Job=AZ15 5/20/2019



Box Number= AZ15073



Claim Begin-End: AMC453838-AMC453838

3 Transfers



AZ15073-19

AMC446336-AMC453881

**NO
DOCUMENTS
FOUND**

NO DOCUMENTS FOUND
NO DOCUMENTS FOUND

NOTICE!!

These documents have been scanned!

Do not place un-scanned documents beneath this notice!

Do not remove this notice from this file!

GPO Jacket No. 560-102
Print Order 61540
Rise Business Services, LLC
Job=AZ15 5/20/2019



Box Number= AZ15073



Claim Begin-End: AMC453838-AMC453838

4 Annual Filings



AZ15073-19

AMC446336-AMC453881

**NO
DOCUMENTS
FOUND**

NO DOCUMENTS FOUND
NO DOCUMENTS FOUND

NOTICE!!

These documents have been scanned!

Do not place un-scanned documents beneath this notice!

Do not remove this notice from this file!

GPO Jacket No. 560-102
Print Order 61540
Rise Business Services, LLC
Job=AZ15 5/20/2019



Box Number= AZ15073



Claim Begin-End: AMC453838-AMC453838

5 Miscellaneous



AZ15073-19

AMC446336-AMC453881

**NO
DOCUMENTS
FOUND**

NO DOCUMENTS FOUND
NO DOCUMENTS FOUND

NOTICE!!

These documents have been scanned!

Do not place un-scanned documents beneath this notice!

Do not remove this notice from this file!

GPO Jacket No. 560-102
Print Order 61540
Rise Business Services, LLC
Job=AZ15 5/20/2019



Box Number= AZ15073



Claim Begin-End: AMC453838-AMC453838

6 Location Notices-Amendments and Supporting Documents



AZ15073-19

AMC446336-AMC453881

MINING CLAIM STATUS REPORT

Data Entered: 3/4/2019

MTP Checked By: _____
GEO Checked By: _____

LEAD SERIAL NUMBER: AMC 453838 thru AMC _____

NUMBER OF CLAIMS & TYPE:

- _____ LODE
- 1 PLACER
- _____ ASSOCIATION PLACER
- _____ MILL SITE
- _____ TUNNEL SITE

CHARGES:

Processing Fee @ \$20 =	\$	<u>20</u>
Location Fee @ \$37 =	\$	<u>37</u>
Maintenance Fee @ \$155 =	\$	<u>155</u>
Add'l Maint Fee for Assoc Placer =	\$	_____
SUBTOTAL	\$	_____
Other Fees	\$	_____
Other Fees	\$	_____
TOTAL	\$	<u>212</u>

TOTAL ACREAGE: _____ Per Claim
(Placer Only)

NUMBER OF LOCATORS: _____

DOCUMENTS RECEIVED VIA: Over-the-Counter [] Mail **TIMELY FILED:** Yes No []

LEGAL DESCRIPTION: T 3N R 20W SEC 16

T _____ R _____ SEC _____

T _____ R _____ SEC _____

T _____ R _____ SEC _____

T _____ R _____ SEC _____

BLM [] FOREST SERVICE [] WILDERNESS AREA [] SUBJ TO PL 359: Yes [] No []

SPLIT ESTATE: N/A [] SX [] PX [] OTHER []
SRHA [] Was proper Notice filed if located on SHRA Land? Yes [] No []

RECONVEYED MINERALS ON BLM LAND REQUIRE OPENING ORDER FROM 1944 TO 1993:
Open to Entry On _____ N/A []

COMMENTS/STATUS: VOID [] PARTIALLY VOID [] PVT MINERALS [] WITHDRAWN LANDS []
OTHER [] _____

[] Claimant acknowledges that portions of the following claim(s) site(s) may be void or voidable.

Printed Name of Claimant _____ Signature of Claimant _____

*****FINAL ADJUDICATION*****

DATE _____ INITIALS _____

AMC 453838

LOCATION NOTICE FOR PLACER MINING CLAIM

Amendment BLM Serial # _____
NOTICE IS HEREBY GIVEN that the RCG

_____ placer mining claim has been located by

RAYMOND DECATOR whose current mailing
address is P.O. BOX 4975

QUARTZ SITE AZ. 85359

BLM
Date
Stamp
PHOENIX, ARIZONA
2018 FEB 26 P 12:45
BLM RECEIVED
OFFICE

The general course of this claim is EAST TO WEST and it is situated in LAPAZ
County, Arizona. This claim is 1320 feet in length and 660 feet in width.

20 Total Claim Acreage. This claim runs from the location monument on which this location notice is
posted at the NE corner of the claim approximately 1320 feet in a WEST direction to the
NW end line and 660 feet in a SOUTH direction to the S.W. end line. This claim is
marked by four monuments, one at each corner of the claim.

The location monument on which this notice is posted is situated within Section 16, Township
3 N, Range 20 WEST, Gila Salt River Base and Meridian, Arizona. This claim encompasses

portions of the following legal subdivision(s) if located by legal subdivision or the following quarter section(s),
section(s), Township(s) and Range(s) N 1/2, SW 1/4, SE 1/4 Sec 16 T3N R20W
_____, Gila Salt River Base and Meridian, Arizona.

The locality of this claim with reference to some natural object or permanent monument and additional information
(if any) concerning its locality are as follows: 1 MILE WEST SOUTH 1/4 MARKER SECTION
15 Then North 660 feet to SW corner

_____ The above information is shown on the attached map.

DATED AND POSTED on the ground this 18 day of DEC., 2018.

LOCATOR(s) AGENT

Print Name(s) RAYMOND DECATOR

Signature(s) Raymond Decator

Form MCF102
Revised July 2014

AMC453838

MINING CLAIM MAP

Lode () Placer (X)
Millsite ()

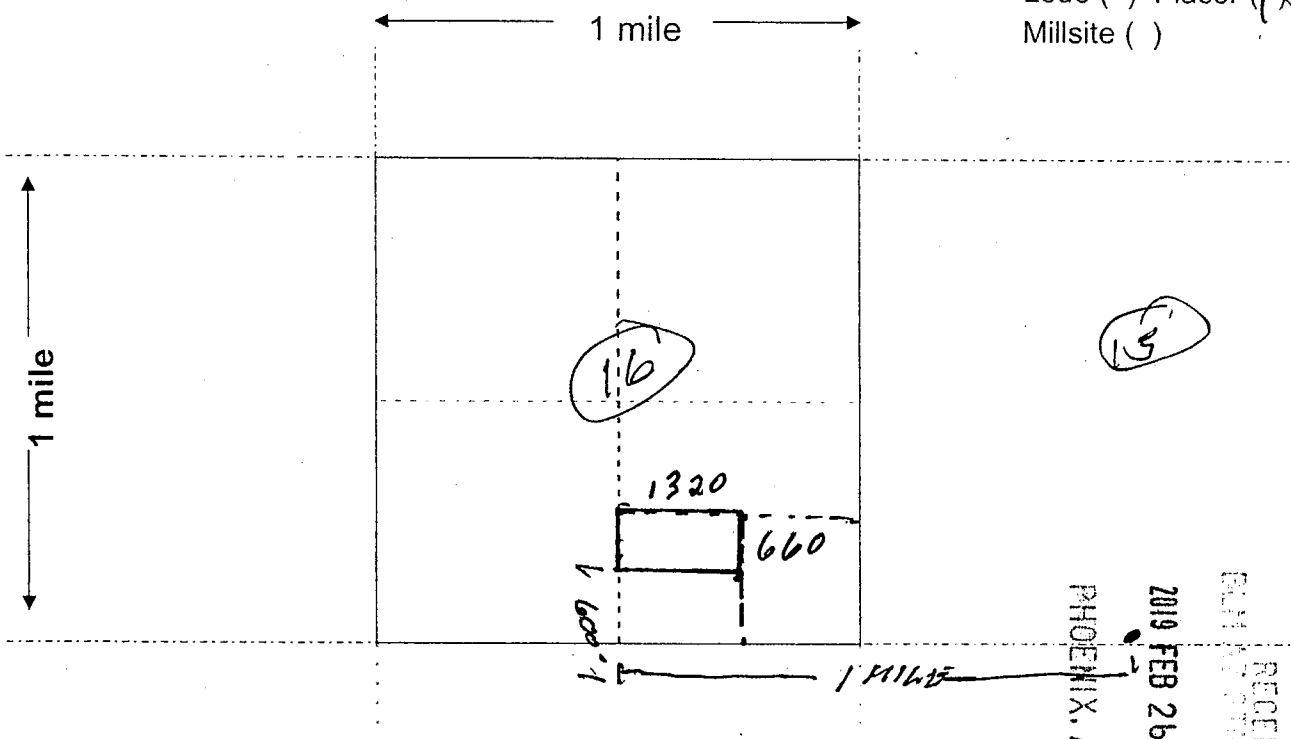

AMC453838

Scale: 1" = 2000 feet

1. The above map depicts the RC 6 mining claim, which is located in Section(s) 16, Township 3 NORTH Range 20 WEST, Gila and Salt River Base and Meridian, LAPAZ County, Arizona. Total claim acreage is 20

2. The type of corner and location monuments used are as follows: 2" X 2" WOOD 4' LONG, LOCATION MONUMENT IN N.E. CORNER

3. The bearings and distances in degrees and feet between claim corners and to a public land survey monument are as depicted on the map. 1 MILE WEST OF SOUTH 1/4 MARKED SECTION 5 THEN NORTH 660' TO S.W. CORNER OF CLAIM

4. If the claim is a placer or millsite claim with exterior limits conforming to legal subdivisions of the public survey, provide a legal description of the claim _____

LR2K Home CR-24 [gear] [help]



LR2000 Internal

CR Geographic Report with Land

[Download User Guide \(pdf\)](#)

Purpose: This report produces a geographic listing of case information based on retrieval by Meridian/Township/Range. This report format will display the case type, case disposition, meridian, township, range, section, survey type, survey number, surface management agency, pending actions, serial number, and total case acres.

To refresh the query, do a **Ctrl-R**. It resets the page and clears any criteria fields that may have entries.

No Results

The specified criteria didn't result in any data. This is often caused by applying filters and/or selection steps that are too restrictive or that contain incorrect values. Please check your analysis filters and selection steps, and try again. The filters or selection steps currently being applied are shown below.

Filters

Disposition is equal to **AUTHORIZED, CANCELLED, EXPIRED, PENDING, REJECTED, RELINQUISHED, WITHDRAWN**
and Meridian Township Range Section is equal to **14 0030N 0200W 016**
and Admin State is equal to **AZ**

[Return - Refresh](#)

PARTIALLY SURVEYED TOWNSHIP 3 NORTH RANGE 20 WEST OF THE GILA AND SALT RIVER MERIDIAN, ARIZONA

PROTRACTION DIAGRAM NO 17 OFFICIALLY FILED 12/7/1959

LA PAZ COUNTY
YUMA FIELD OFFICE

STATUS OF PUBLIC DOMAIN
LAND AND MINERAL TITLES

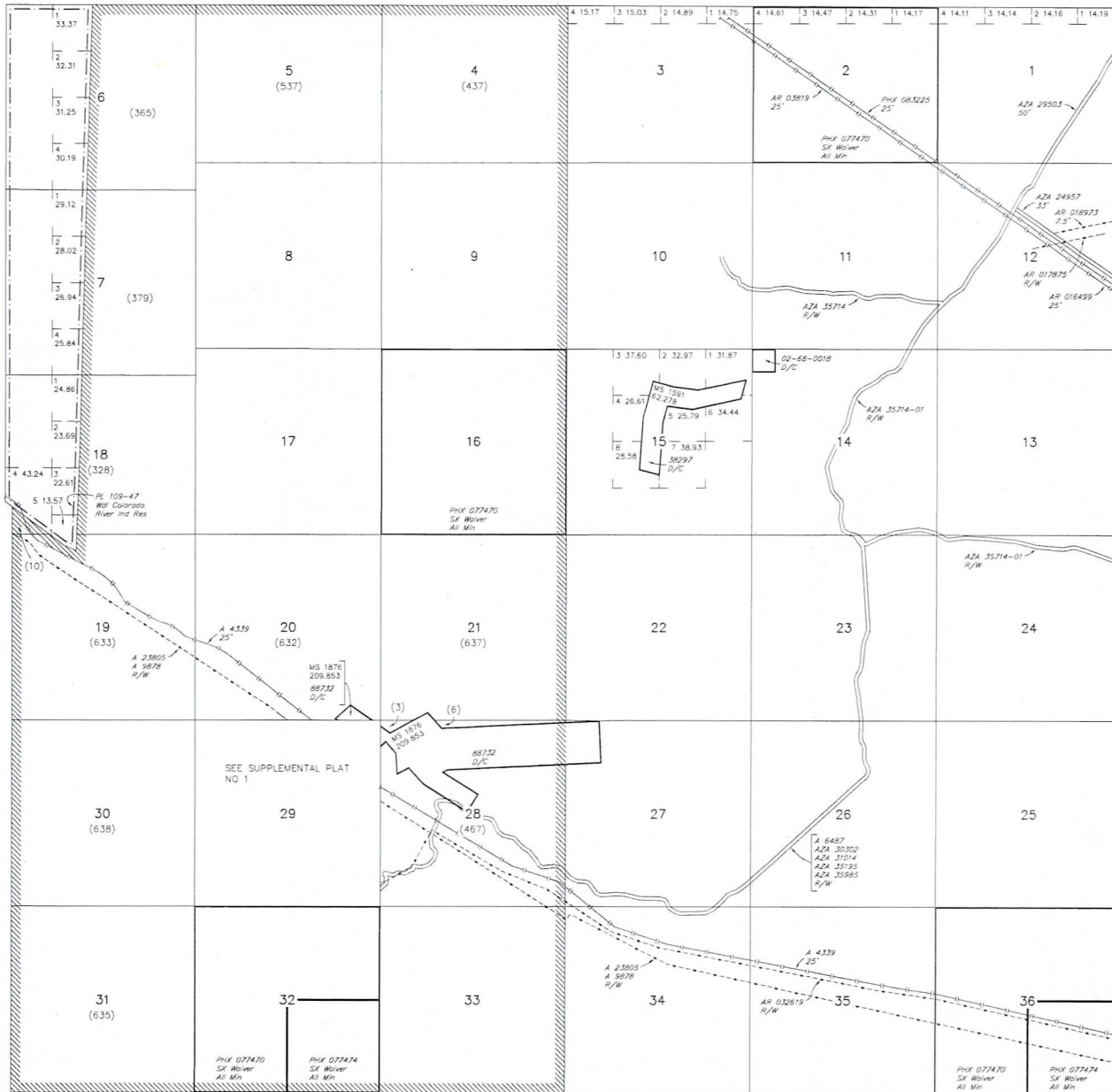

INDEX TO SEGREGATED TRACTS				
RESURVEY TRACT NO	ORIGINAL SURVEY			
	T	R	SEC	SUBDIVISION

FOR ORDERS AFFECTING DISPOSAL OR USE OF UNIDENTIFIED LANDS WITHDRAWN FOR CLASSIFICATION, MINERALS, WATER AND/OR OTHER PUBLIC PURPOSES, REFER TO INDEX OF MISCELLANEOUS DOCUMENTS.

- Grazing Dist No 2
- AZA 32361 R/W Communication Site
Sec 28: W1/2SW1/4
- AZA 35195 R/W Communication Site
Sec 29: E1/2SW1/4

Lat 33°32'59"N
Long 114°16'08"W

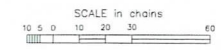

WARNING STATEMENT
This plot is the Bureau's Record of Title, and should be used only as a graphic display of the township survey data. Records herein do not reflect title changes which may have been effected by lateral movements of rivers or other bodies of water. Refer to the cadastral surveys for official survey information.

CURRENT TO	NW	GSR Mer
2-10-2016	ACAD	T <u>3</u> N
		R <u>20</u> W



PHOENIX AZ 850

26 FEB 2019 PM 4

RAY MORD DECTOR
P.O. Box 4975
QUANTZVILLE AZ
85359

RECEIVED
BLM AZ STATE OFFICE

2019 FEB 26 P 12:45

PHOENIX, ARIZONA

BLM
1 NORTH CENTRAL AVE
SUITE 800
PHOENIX AZ 85004

85004-442700

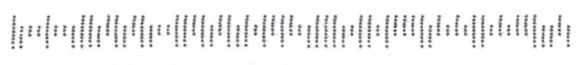



PHOENIX AZ 852

11 FEB 2019 PM 8 L



~~21605 N 7TH AVE
PHOENIX, AZ 85027~~

PHOENIX, ARIZONA

FEB 26 P 12:45

RECEIVED
PHOENIX AZ STATE OFFICE

B.L.M.
1 NORTH CENTRAL AVE.
SUITE 800
PHOENIX AZ

85004-181750

85004-181750

